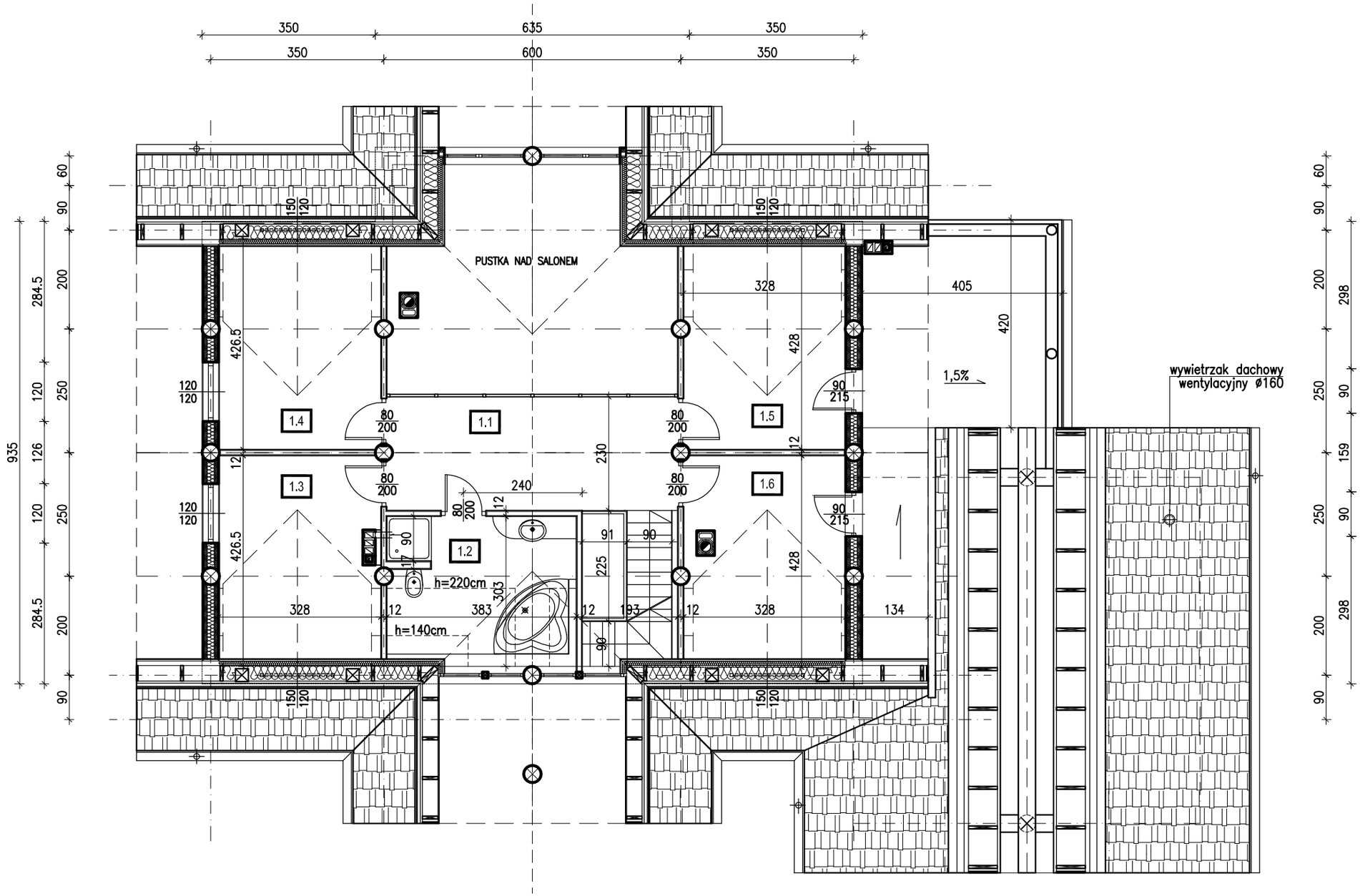

PUSTKA NAD SALONEM
wywietrzak dachowy
wentylacyjny ø160
1,5%
h=220cm
h=140cm
1.1
1.2
1.3
1.4
1.5
1.6